

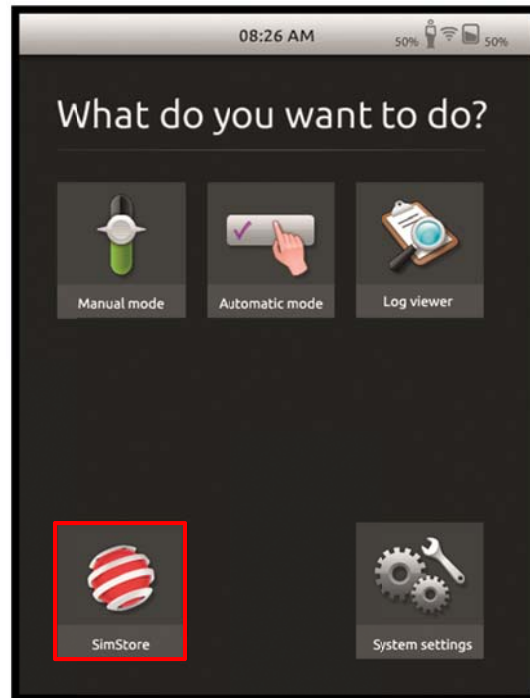

SimPad – Job Aid Register SimPad Offline

Note: When the SimPad cannot be connected to a network with internet access, the instructor may register offline.

Select SimStore icon.



Select Register SimPad offline.





SimPad – Job Aid Register SimPad Offline

Note: SimPad generates an alpha-numeric key that specifically identifies the device.

The device key is saved to SimPad's hard drive.



Connect SimPad to a PC using the supplied USB cable.

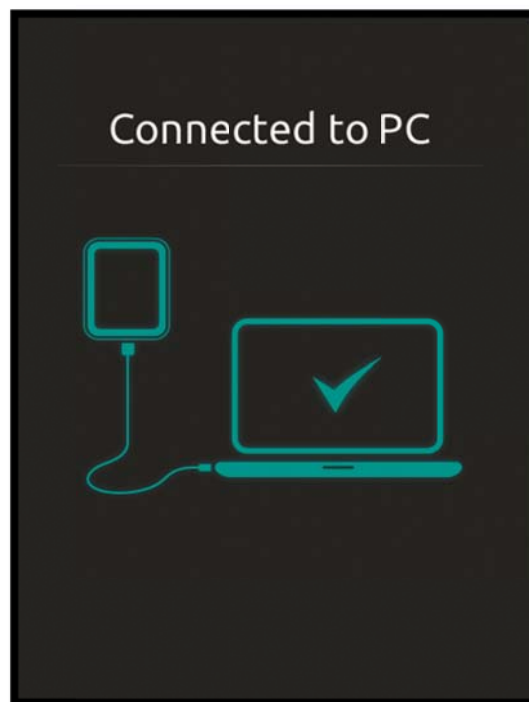



SimPad – Job Aid Register SimPad Offline

Note: When connected by USB cable, Windows Explorer shows SimPad's folders and files.

Double click on the SimPadket.txt file



Note: The SimPad's device key is shown in the text file.

Save, or at least copy, the device key. You will need the key in an upcoming step.

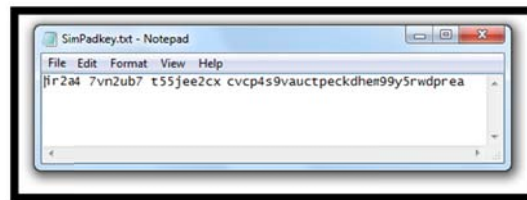

Open your web browser and log into:

www.mysimcenter.com

Click Login.

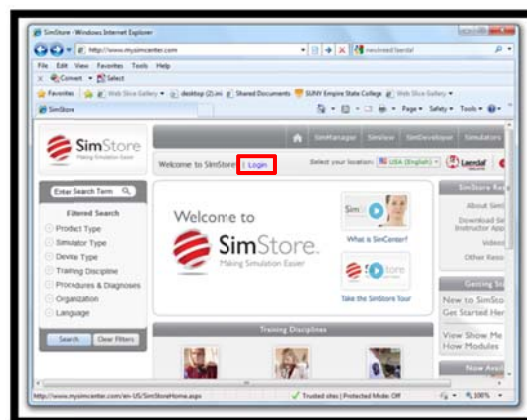



SimPad – Job Aid Register SimPad Offline

Log into your SimStore account.

Note: Contact the local Laerdal Customer Service if your institution name is not listed.

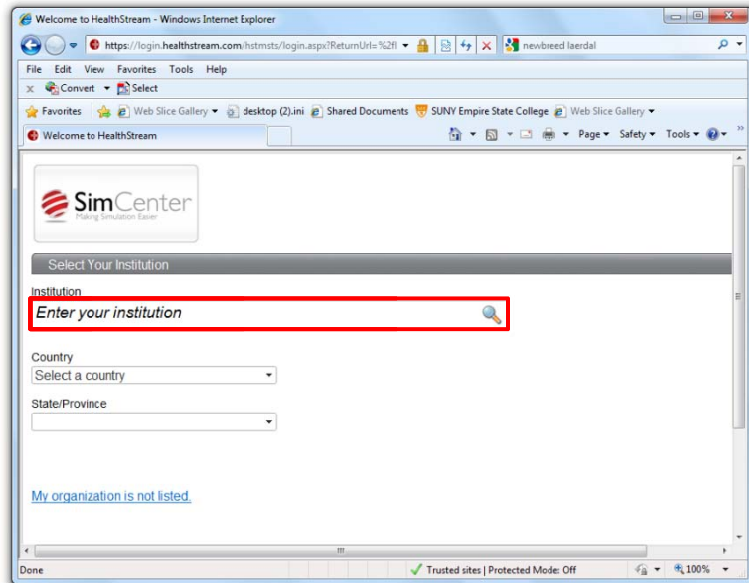

Click on ACCOUNT then My Devices.

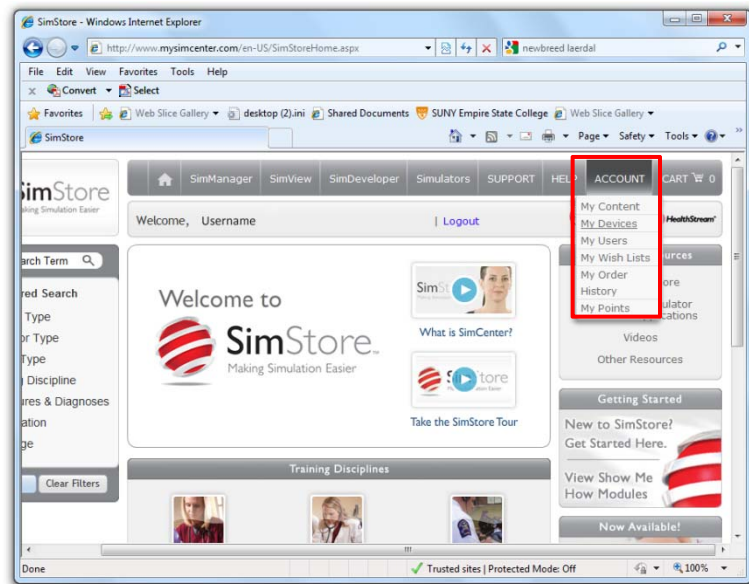



SimPad – Job Aid Register SimPad Offline

Select **Register a New Device.**

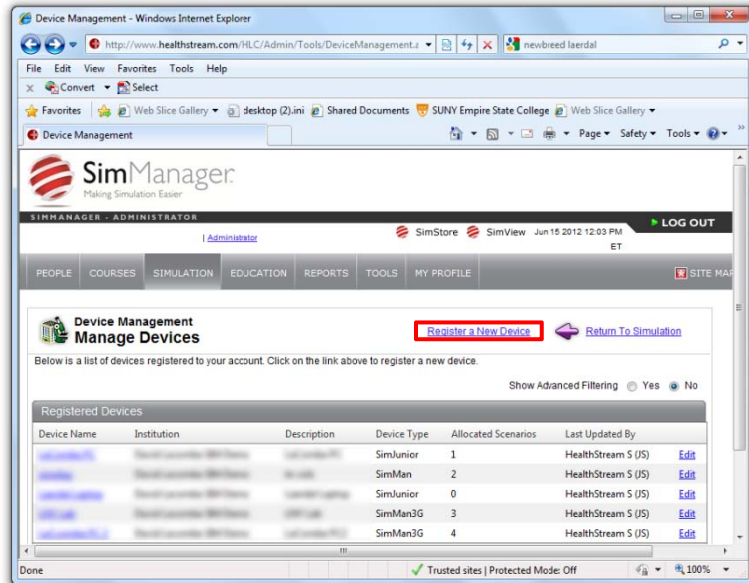

Complete all required fields and paste SimPad device key into its field.

Click Save.

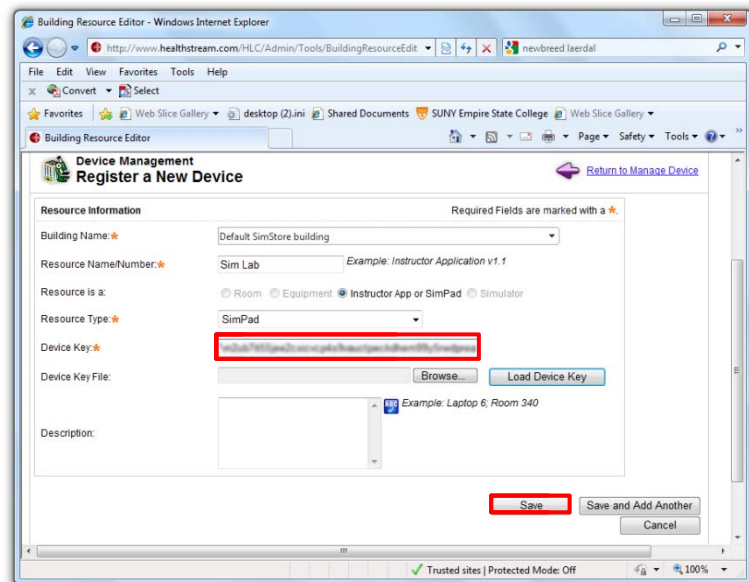



SimPad – Job Aid Register SimPad Offline

Note: This page is displayed when the SimPad is successfully registered.

You may now synchronize your SimPad with content purchased from SimStore.

